

Alexandria, NSW
11/44-58 Belmont Street

2
BED

2
BATH

2
CAR

 **CPS Property**
passionately committed

NORTH-FACING TWO BEDROOM GARDEN APARTMENT IN POPULAR 'NEOMETRO' COMPLEX

Available: 18 December 2024
Initial Lease Period: 12 months
Inspect: By Appointment

Boasting a private northerly aspect with lovely leafy outlooks into the central courtyard, this sun-drenched executive residence enjoys bright open plan interiors spanning across a generous floorplan & is desirably positioned in a cul-de-sac on the fringe of Alexandria Park. Tucked away at the rear of popular 'NeoMetro' complex, this updated two bedroom residence is conveniently situated just moments to vibrant local cafes, award-winning bars & eateries, boutique shopping, Alexandria Park on the doorstep as well as a selection of nearby schools in addition to being a short

LEASED

Contact: Alistair Lees
0488556634

Type: Apartment

Date Available: 18/12/2024

Bond: \$3800

<https://www.cpsproperty.com.au>

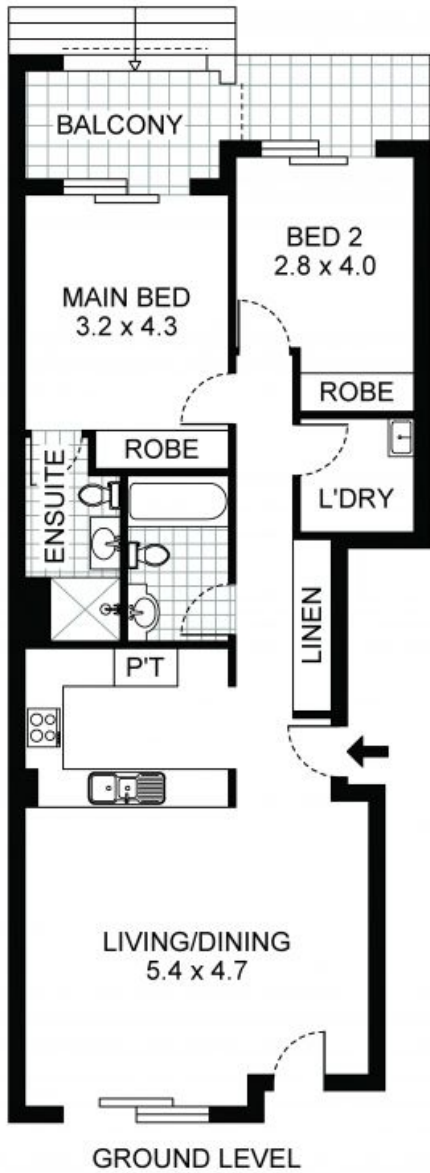

GROUND LEVEL

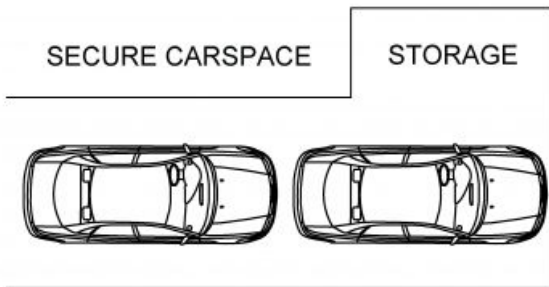

11/58 Belmont Street, Alexandria

PLEASE NOTE:
THIS PLAN HAS BEEN PROVIDED BY EMPIRE PLANS FOR
MARKETING PURPOSES ONLY. NO RELIANCE SHOULD
BE PLACED ON THIS PLAN FOR CONSTRUCTION OR
DEMOLITION PURPOSES. EMPIRE PLANS 0402 844 843



Plans shown are only indicative of layout. Dimensions are approximate.

Alexandria, NSW
11/44-58 Belmont Street