

Glebe, NSW
153 Wigram Rd

3 BED
1 BATH
2 CAR

 **CPS Property**
passionately committed

REVIVED VICTORIAN FAMILY TERRACE FEATURING BRAND NEW GOURMET KITCHEN

Available: NOW

Initial Lease Period: 6 or 12 months

Inspect: By Appointment

Positioned in one of Glebe's most vibrant & desirable pockets, this freshly updated character-filled Victorian terrace showcases a low maintenance city fringe lifestyle that celebrates the home's past & present, both retaining period features and capturing a certain contemporary elegance through it's latest revival. Conveniently situated just a short stroll to buzzing local cafes, popular bars & eateries, cosmopolitan Glebe Point Rd just moments away in addition to a selection of local parks lining the harbour, with an array of schools & Sydney University nearby, as well as regular

LEASED

Contact: Alistair Lees
0488556634

Type: House

Date Available: 01/11/2023

Bond: \$5000

<https://www.cpsproperty.com.au>

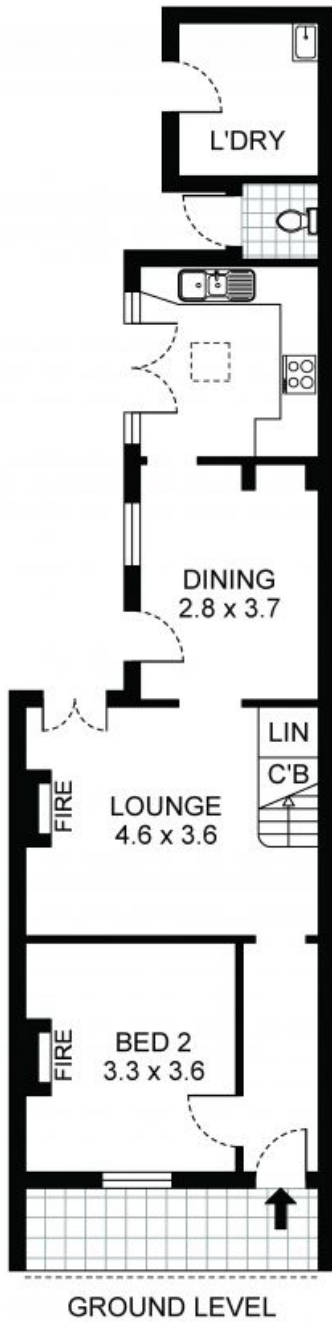

LOFT

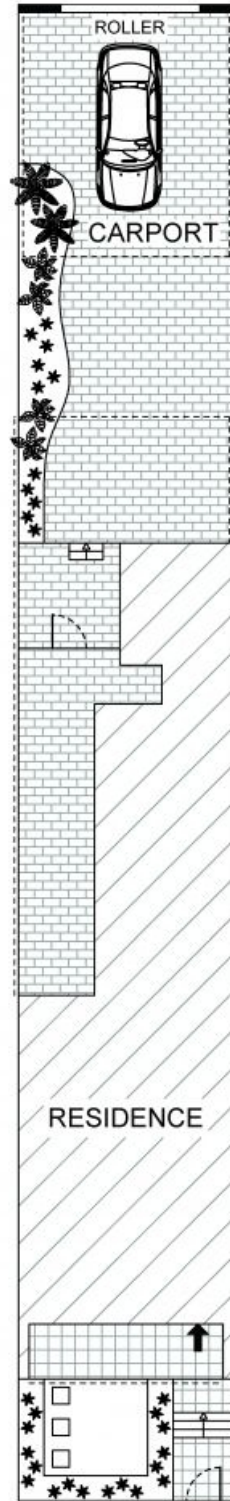
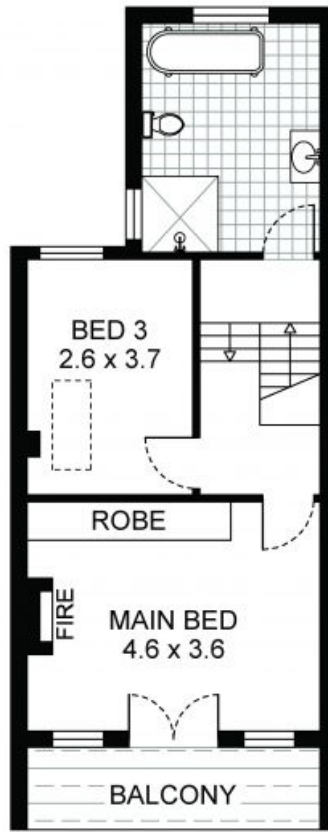

153 Wigram Road, Glebe

PLEASE NOTE:
THIS PLAN HAS BEEN PROVIDED BY EMPIRE PLANS FOR
MARKETING PURPOSES ONLY. NO RELIANCE SHOULD
BE PLACED ON THIS PLAN FOR CONSTRUCTION OR
DEMOLITION PURPOSES. EMPIRE PLANS 0402 844 843



Plans shown are only indicative of layout. Dimensions are approximate.

Glebe, NSW
153 Wigram Rd