



Glebe, NSW
153 Wigram Road

3 BED
1 BATH
2 CAR

CPS Property
passionately committed

GENEROUS CHARACTER-FILLED VICTORIAN TERRACE IN PREMIER ADDRESS

Available: NOW

Initial Lease Period: 6 or 12 months

Inspect: Saturday 12 June from 11.30 - 11.45am

Positioned in one of Glebe's most vibrant & desirable pockets, this character-filled Victorian terrace showcases a low maintenance city fringe lifestyle, whilst exuding period features and capturing a certain country charm. Conveniently situated just a short stroll to buzzing local cafes, bars & eateries, cosmopolitan Glebe Point Road just moments away, with plenty of schools & Sydney University nearby, as well as regular bus & light rail services into the CBD.

LEASED

Contact: Alistair Roan
0488 556 634

Type: House

Date Available: 05/05/2021

Bond: \$3580

<https://www.cpsproperty.com.au>

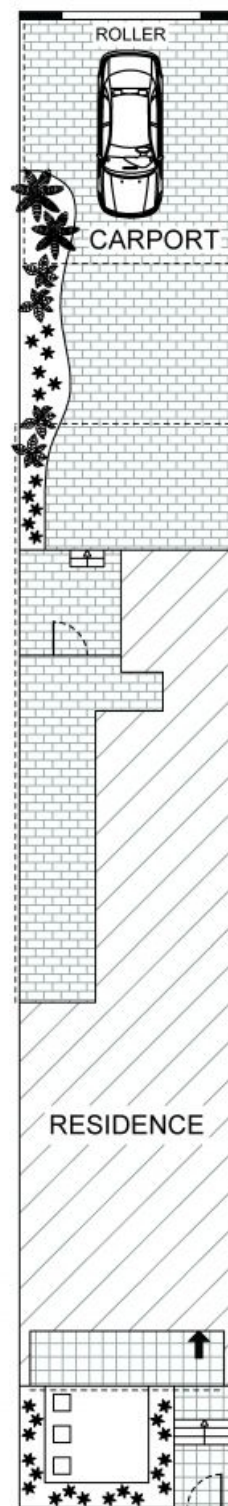
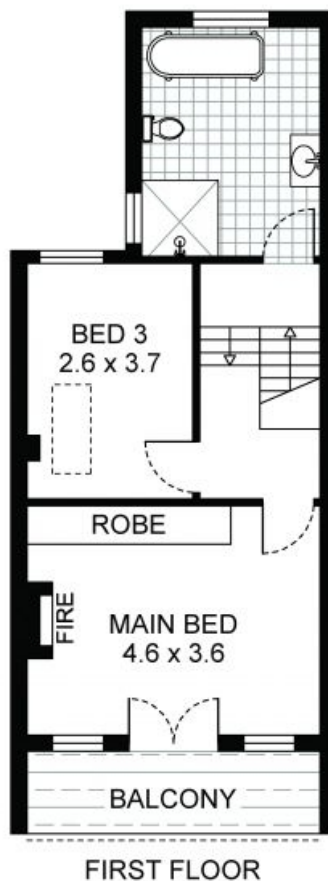
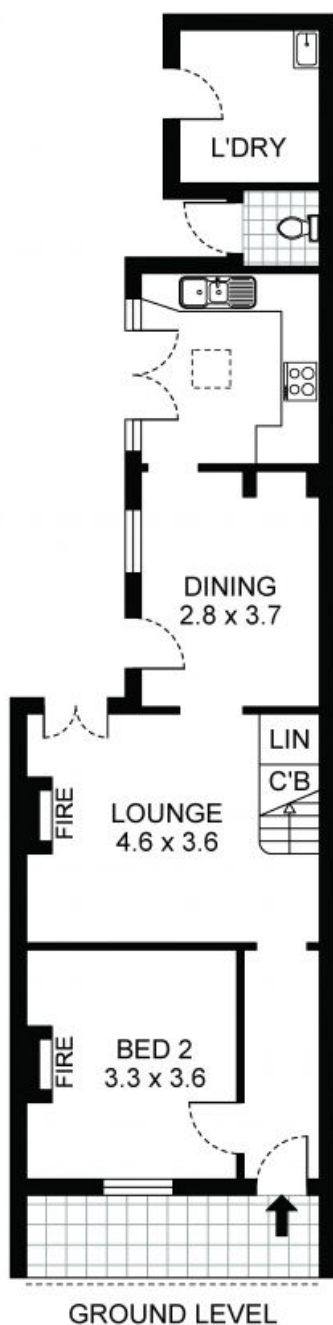

PLEASE NOTE:
THIS PLAN HAS BEEN PROVIDED BY EMPIRE PLANS FOR
MARKETING PURPOSES ONLY. NO RELIANCE SHOULD
BE PLACED ON THIS PLAN FOR CONSTRUCTION OR
DEMOLITION PURPOSES. EMPIRE PLANS 0402 844 843



Plans shown are only indicative of layout. Dimensions are approximate.

Glebe, NSW
153 Wigram Road