



**Darlinghurst, NSW**  
1105/227 Victoria Street

**1** BED **1** BATH **0** CAR

**CPS Property**  
passionately committed

**EAST-FACING SPLIT LEVEL RESIDENCE IN POPULAR 'TOP OF THE TOWN'**  
**OPEN FOR INSPECTION: BY APPOINTMENT**

**\*\* SOLD - \$750,000 \*\***

Price: \$750,000  
Inspect: By Appointment

Positioned high up on the 11th floor of the luxurious landmark 'Top of the Town' - designed by leading architects Marchese Partners, the bright and airy layout of this residence spans across 2 levels with magical birds eye views across the Eastern Suburbs both day and night. This east facing apartment is quiet and private, yet

**SOLD**  
**Contact:**

Jacob O'Neill  
0403 042 525  
Shaun Ellis  
0419 291 073

**Type:** Apartment

**Sold Date:** 27/07/2015

<https://www.cpsproperty.com.au>



BOTTOM LEVEL

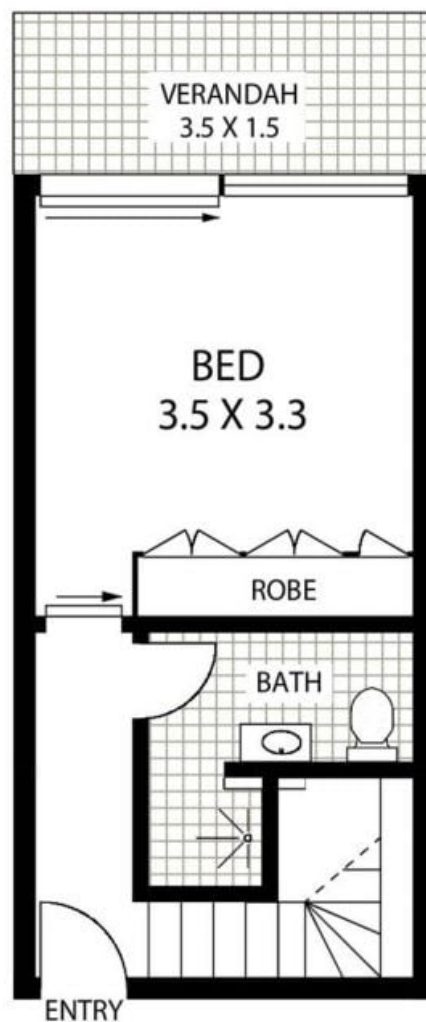

TOP LEVEL

APPROX : TOTAL INTERNAL AREA :- 53 SQM



**1105/227 VICTORIA STREET**

**DARLINGHURST**

**Floor Plan Disclaimer:** Mind the Gap (mtg) floor plans / site plans are intended as an approximate guide only. No representations or warranties of any nature are given or intended and any person using this information other than as a guide should always rely on their own enquiries. Mind the Gap property marketing services / 1300 133 145 / Photography, Floor plans, Copywriting, Video, Online, Design / [www.mindthegap.com.au](http://www.mindthegap.com.au)

Plans shown are only indicative of layout. Dimensions are approximate.

**Darlinghurst, NSW**  
1105/227 Victoria Street