



Redfern, NSW
310/1 Marian Street

2
BED

2
BATH

1
CAR



CPS Property
passionately committed

**GENEROUS WAREHOUSE APARTMENT IN
PRESTIGIOUS 'WATER TOWER'
OPEN FOR INSPECTION: SAT 20 JUNE - 10:45 TO
11:00 AM**

Available: 6 July 2015

Initial Lease Period: 6 or 12 months

Inspect: Sat 20 June - 10:45 to 11:00am

LEASED

Contact: Jacob O'Neill
0403 042 525

Type: Apartment

Date Available: 06/07/2015

Bond: \$3360

<https://www.cpsproperty.com.au>

Set within the renowned warehouse conversion 'The Water Tower', this fully renovated New York style loft apartment is spread over two levels with a massive 134sqm of living space with sweeping district views across to the Anzac Bridge. The historic building is surrounded by lush green parkland

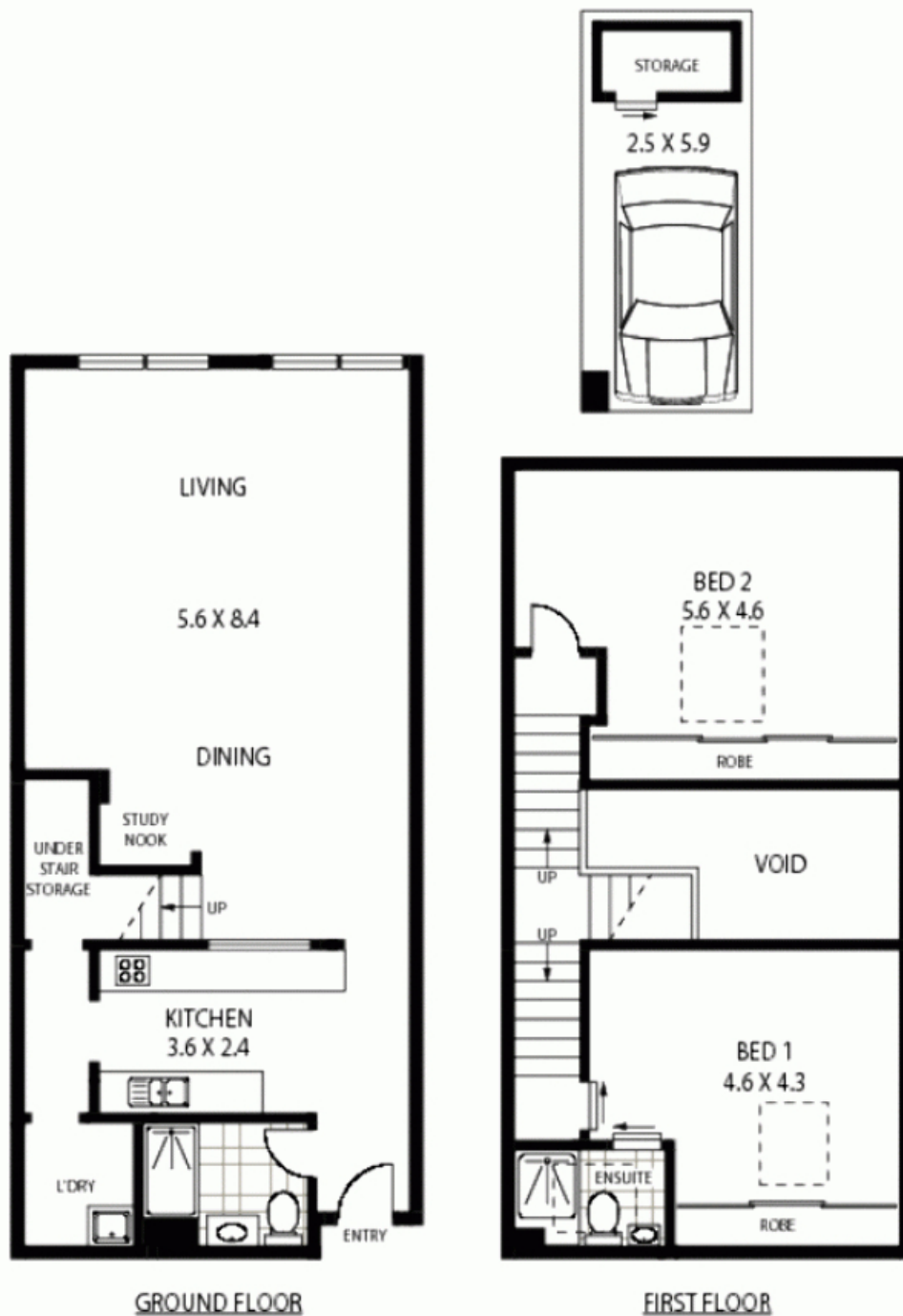

310/1 MARIAN STREET

REDFERN

*Disclaimer: mtg - mind the gap floor plans & site plans are intended as a guide only. Individuals should always rely on their own enquiries for exact measurements and no warranties are intended or given. Please Note: Any internal area measurement total that may be included does not include any void spaces or robes. Any external area measurement total that may be included does not include the total site plan area (ie total grounds and garden areas). mtg - mind the gap - 1 300 133 145 - www.mindthegap.com.au

- APPROX : GROSS INTERNAL AREA :- 134 SQM
- APPROX : GROSS EXTERNAL AREA :- 15 SQM
- APPROX : GROSS TOTAL AREA :- 149 SQM

Plans shown are only indicative of layout. Dimensions are approximate.

Redfern, NSW
310/1 Marian Street