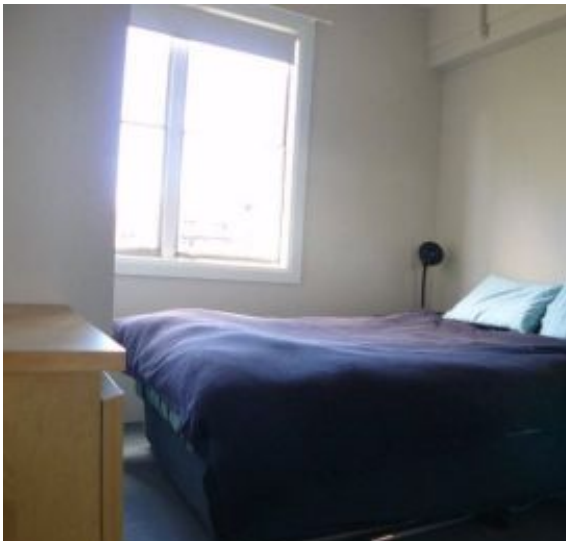

# Potts Point, NSW
## 71/19A Tusculum Street

**1** BED | **1** BATH | **0** CAR

CPS Property™ passionately committed

### GREAT CITY/HARBOUR VIEWS

Perfectly positioned on the beautiful Tusculum St, this renovated light and bright 1 bedroom apartment is flooded with natural light and views from every room. Conveniently located, this residence is guaranteed to maximise your lifestyle.

- 1 spacious bedroom with BIRs
- East-facing
- Located on the 7th floor
- City/Harbour Bridge views from apartment
- Communal Rooftop with panoramic Harbour/City views
- Art deco building
- High ceilings
- Kitchen with gas stove/oven/dishwasher

### LEASED

**Contact:** Jacob O'Neill
0403 042 525
**Type:** Apartment
**Date Available:** 22/12/2010
**Bond:** $1740
**https://www.cpsproperty.com.au**